



Your Logo Here
Friendly Real Estate

BRV-349

Reference

Scan the QR code to view the property



Loulé - Land

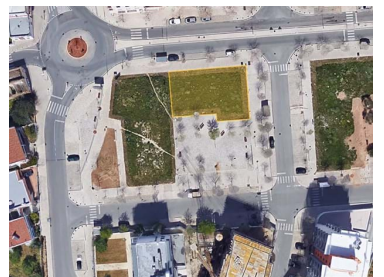

1609

Area (m²)



465

Land Area (m²)

N/A
CLASSE
ENERGÉTICA

1 200 000 €

(EUR €)

Urban land of 465m2 for the construction of 16 dwellings in the center of Loulé

Urban land of 465m2 for the construction of an apartment block in the center of Loulé for sale.

This plot includes the construction of 15 dwellings and 1 65m2 business, in the area of Quinta de Betunes, an urban expansion area with services and commerce around.

The implantation area of the building is 308m2 and includes a possible construction area of 1,609m2.

On site, it already has the necessary infrastructures of electricity, mains water, sewage and fiber.

It is located a few steps from schools and a large supermarket, 10 minutes from Mar Shopping and



Cláudia Oliveira

+351916327870 ²

claudia.oliveira@bravaproperties.com

T +351 289 049 671 ¹ · E info@bravaproperties.com
Av. Tivoli , Edf. Via Marina, Loja 14 8125-410 Quarteira
AMI 21073

¹ (Call to national fixed network) | ² (Call to national mobile network)



Your Logo Here
Friendly Real Estate

BRV-349

Reference

Scan the QR code to view the property



with good accessibility to the N125 and Via do Infante.

Property Features

- Proximity: Airport, Shopping, City, Open field, Hospital, Pharmacy, Public Transport, Schools
- Central location
- Drive way
- Energetic certification: Exempt



Cláudia Oliveira

+351916327870 ²

claudia.oliveira@bravaproperties.com

T +351 289 049 671 ¹ · E info@bravaproperties.com
Av. Tivoli , Edif. Via Marina, Loja 14 8125-410 Quarteira
AMI 21073

¹ (Call to national fixed network) | ² (Call to national mobile network)